PowerPoint Speaker Notes Tutorial

This tutorial will show you how to create speaker notes for a PowerPoint presentation. You will also learn how to save and convert the speaker notes to a Word file for submission.

Creating Speaker Notes

1. From the **menu ribbon,** click on the **View** tab.

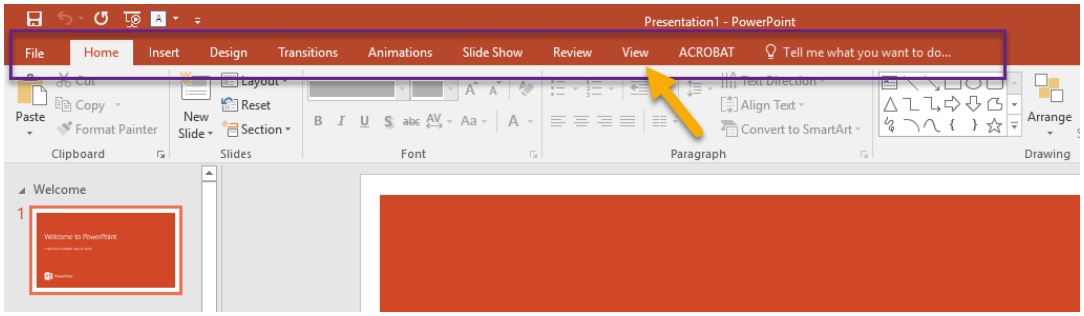

2. By default, the "Presentation View" should be **Normal**. Select **Normal** if it is not already selected. From the "Show" submenu, select **Notes**. This will display the box for speaker notes at the bottom of each slide.

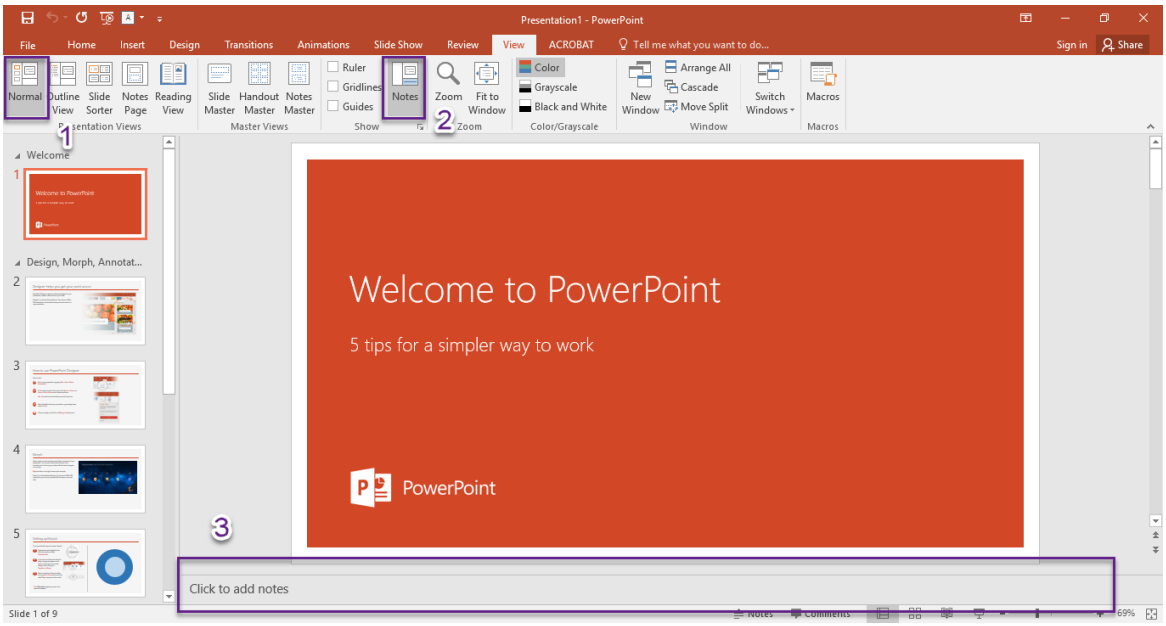

Saving and Exporting Speaker Notes

1. Ensure your PowerPoint presentation is completed, including all of your slides and speaker notes. On the **View** tab, make sure that the **Normal** and **Notes** options are selected.

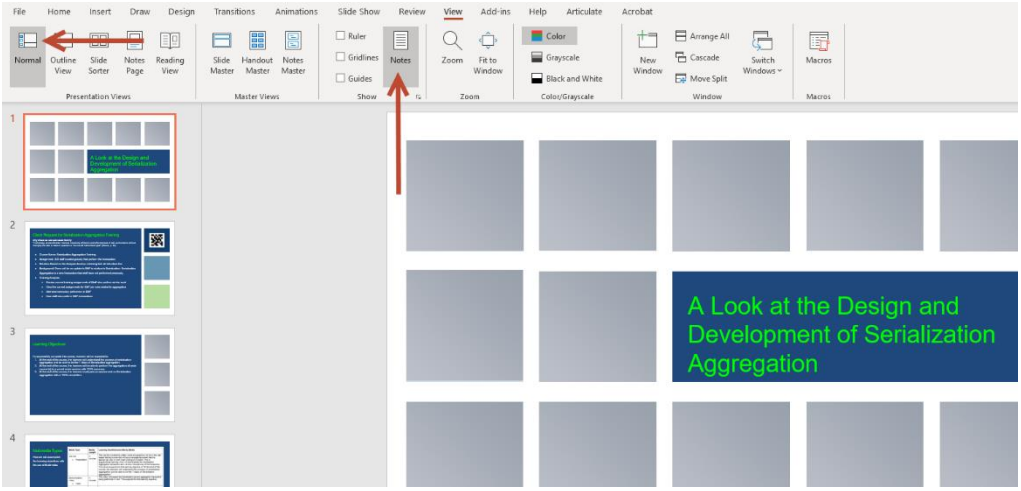

2. Click on the **File** tab of the menu ribbon. The menu options will open in a pane on the left of the screen.

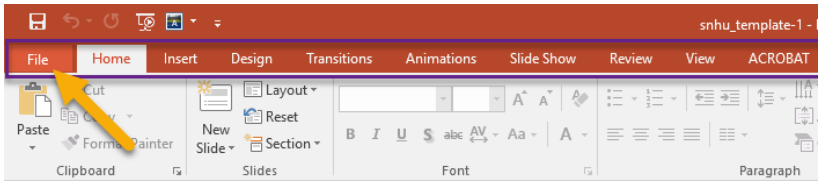

3. In the **File** menu options, select **Export**.

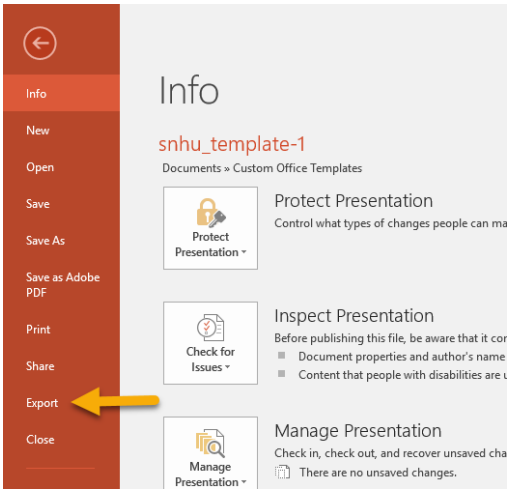

4. From the **Export** submenu, select **Create Handouts**. Then click the **Create Handouts** button. This will bring you back to your PowerPoint slides, where you will see a dialog box.

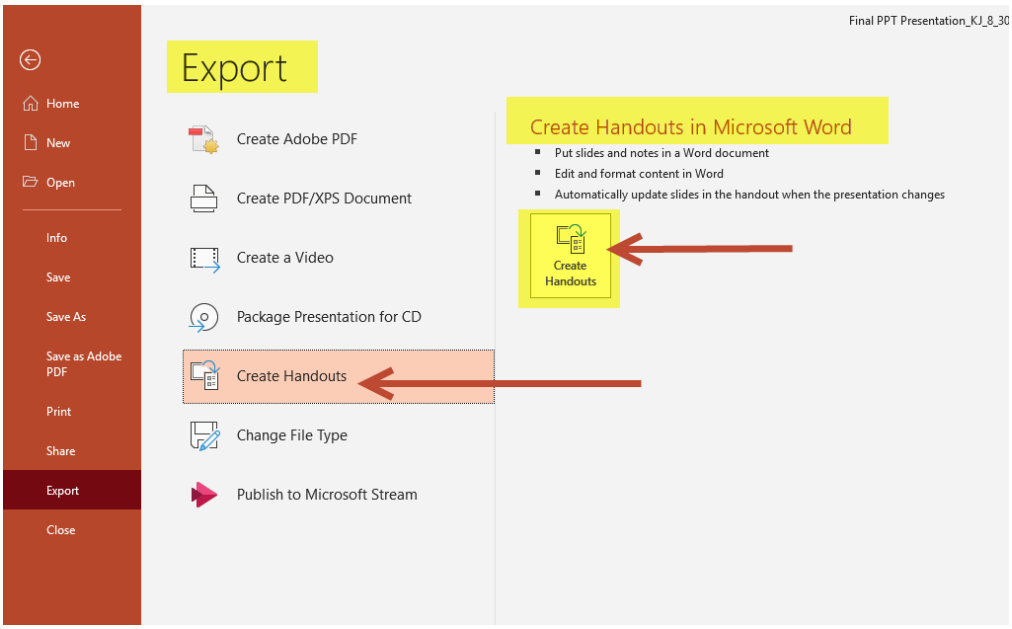

5. In the dialog box, choose the option **Notes below slides.** This will allow the content on each slide to be more visible and readable. Check to make sure that the **Paste** option is selected under "Add Slides to Microsoft Word document." Then click **OK** to begin the conversion.

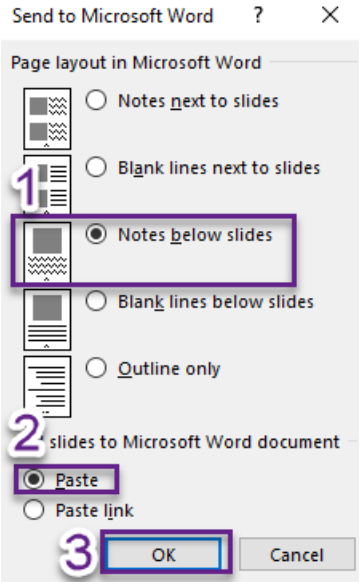

6. The conversion may take some time to run, depending on the size of your presentation. When the conversion is finished, Microsoft Word will open with a document containing each slide and any speaker notes underneath.

Slide 2

Background Narration Notes:

With the update of serialization within SAP, the transaction of serialization aggregation is a new transaction that staff will be required to know and understand prior to go-live of the system. This is a new transaction and the staff do not have the knowledge of how to perform the transaction, and as a result there is a gap in the knowledge of execution of the task. The staff will have to be able to perform the serialization aggregation of serial number(s) to a parent serial number in the packing section of the SAP screen which requires them to enter a new path in the menu in the packaging section. This is a new step and process in the packing of a product for delivery for a customer in the SAP system. The staff will have to understand the overall serialization aggregation process as well as be able to have the ability to practice the aggregation step during the training. It is a requirement that the staff practice the aggregation step during the training since the testing environment of SAP is not available. This will provide them the ability to practice and receive feedback before a live environment.

7. Add your name to the Word document containing your slides and speaker notes. Save and submit this file, along with any other deliverables for your assignment, in the assignment submission area in your course.